

**Wroughton Vale Practice (L81086) - Relocation to Pudding Pie Lane  
Driving Times to/from Pudding Pie Lane and surrounding surgeries  
(Yeo Vale, Winscombe and Banwell)**

- Legend**
- Current surgery
  - Practice boundary
  - PCT boundary
  - Proposed new surgery

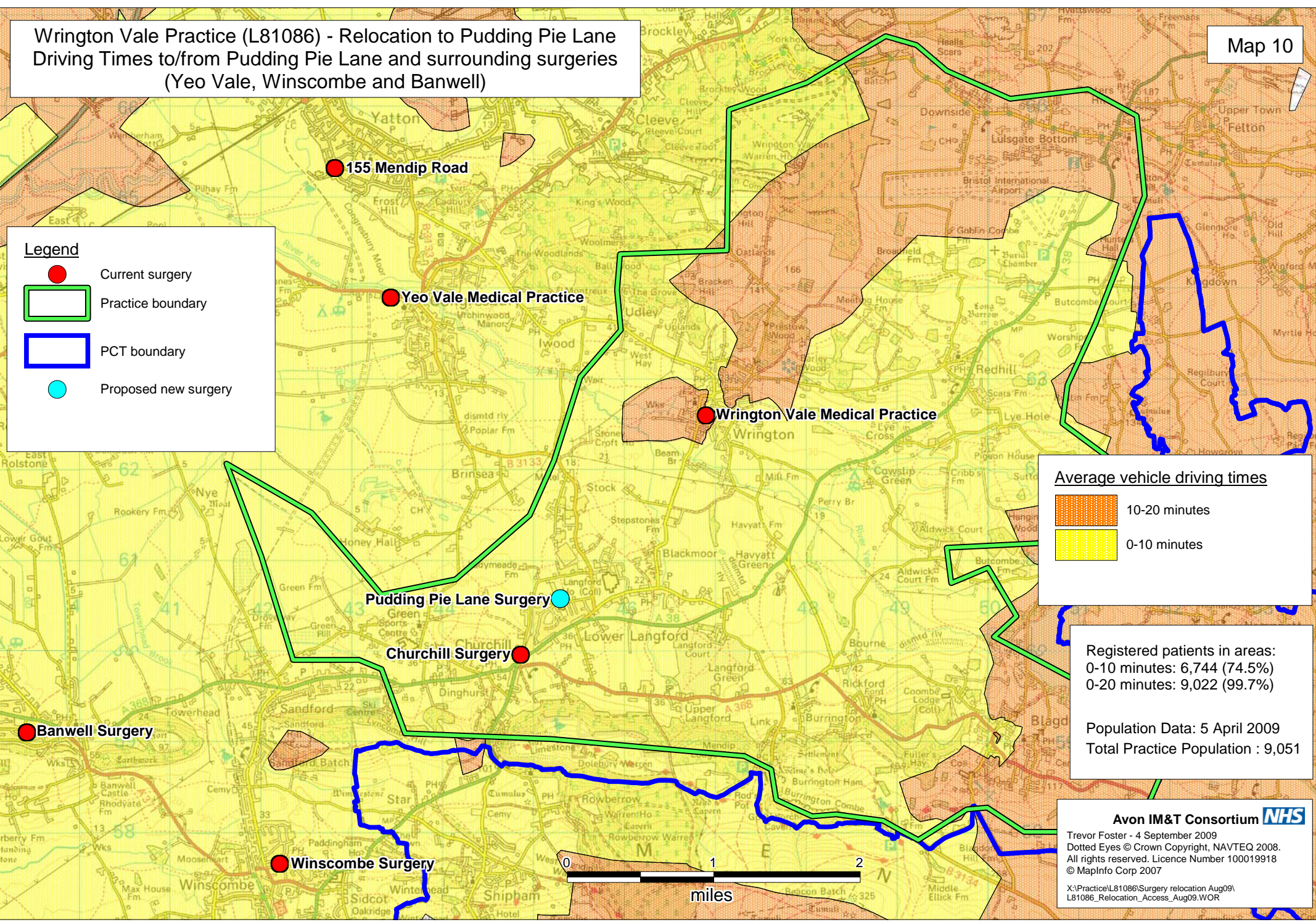

**Average vehicle driving times**

- 10-20 minutes
- 0-10 minutes

Registered patients in areas:  
 0-10 minutes: 6,744 (74.5%)  
 0-20 minutes: 9,022 (99.7%)

Population Data: 5 April 2009  
 Total Practice Population : 9,051



**Avon IM&T Consortium**

Trevor Foster - 4 September 2009  
 Dotted Eyes © Crown Copyright, NAVTEQ 2008.  
 All rights reserved. Licence Number 100019918  
 © MapInfo Corp 2007

X:\Practice\L81086\Surgery relocation Aug09\  
 L81086\_Relocation\_Access\_Aug09.WOR