

Wrington Vale Practice (L81086) - Relocation to Pudding Pie Lane
Driving Times to/from Pudding Pie Lane and Churchill surgeries

Legend

- Current surgery
- Practice boundary
- PCT boundary
- Proposed new surgery

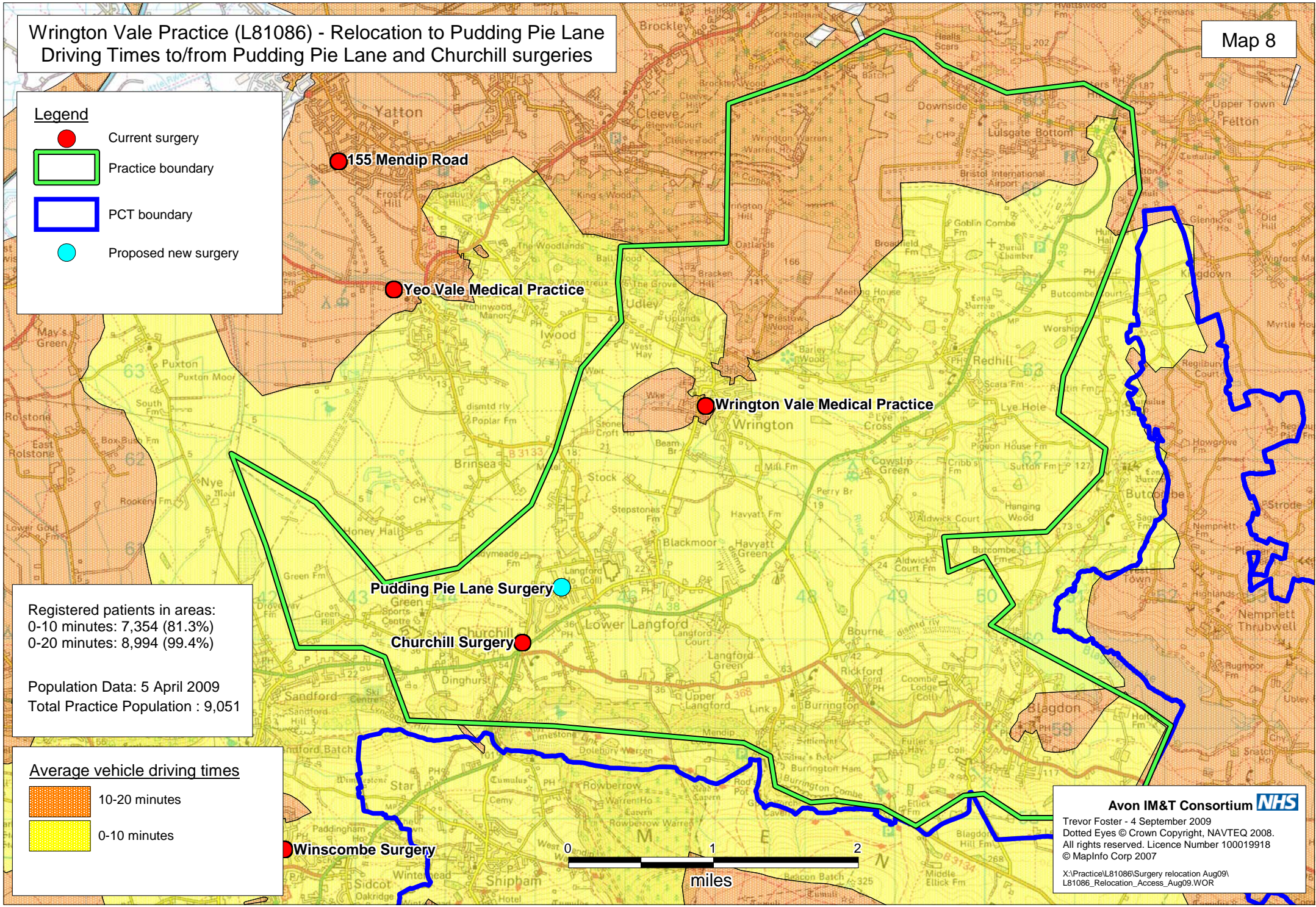

Registered patients in areas:
 0-10 minutes: 7,354 (81.3%)
 0-20 minutes: 8,994 (99.4%)

Population Data: 5 April 2009
 Total Practice Population : 9,051

Average vehicle driving times

- 10-20 minutes
- 0-10 minutes

Avon IM&T Consortium NHS

Trevor Foster - 4 September 2009
 Dotted Eyes © Crown Copyright, NAVTEQ 2008.
 All rights reserved. Licence Number 100019918
 © MapInfo Corp 2007

X:\Practice\L81086\Surgery relocation Aug09\
 L81086_Relocation_Access_Aug09.WOR